

3+250

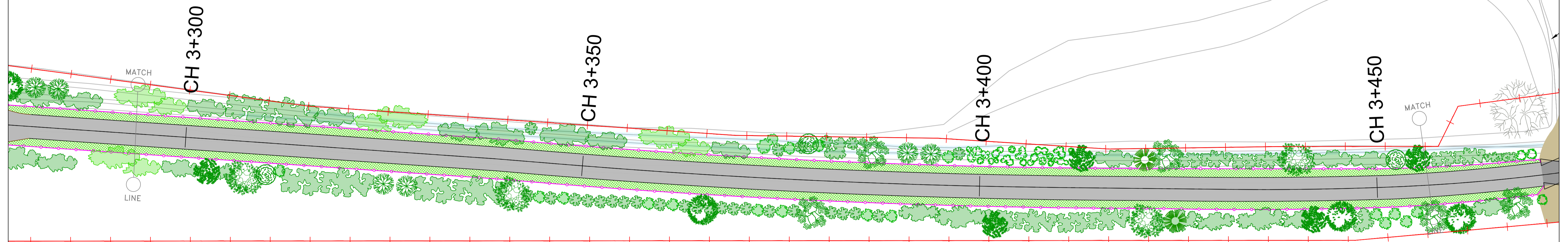

LEGEND:

	PROPOSED DEVELOPMENT		PROPOSED VERGE		EXISTING CULVERT & NEW PARAPETS
	FENCE		ACCESS TRACK		PROPOSED CULVERTS & PARAPETS
	GATE		WARNING SURFACE TREATMENT		WATERCOURSE/DRAINAGE DITCH
	BOLLARD		TACTILE BLISTERS		NEW / SUPPLEMENTARY PLANTING: (AS SET OUT IN CHAPTER 8 BIODIVERSITY)
	REFUSE BIN		EXISTING VEGETATION		
	PROPOSED GREENWAY PAVEMENT				



ROUGHAN & O' DONOVAN
CONSULTING ENGINEERS

Offices:
Dublin - Sandford & Santry
Leeds - Otley
Ireland t +353 (0) 1 294 0800
UK t +44 (0) 113 360 1720

Project Title	WEST CLARE RAILWAY GREENWAY SECTION 1: KILRUSH TO KILKEE	
	ENVIRONMENTAL IMPACT ASSESSMENT REPORT	

Drawing Title: PROPOSED GREENWAY LAYOUT SHEET 10 OF 45			
Drawn: LA	File:	Status: E.I.A.R.	
Designed: MCR	Job No: 21.121	Drawing No: Fig 4.11	Rev: P0
Checked: DN	Scale: 1:10,000		
Approved: EOC	Date: April 2026		

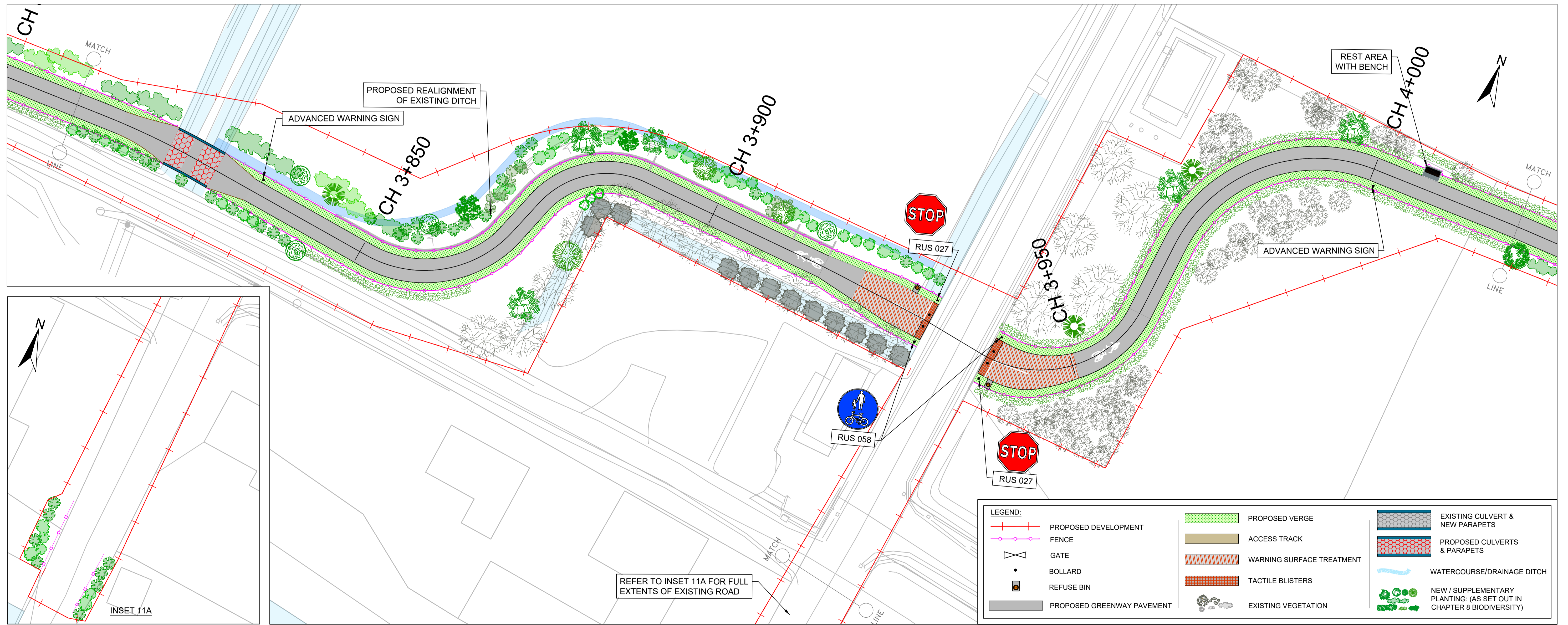

LEGEND:

	PROPOSED DEVELOPMENT		PROPOSED VERGE		EXISTING CULVERT & NEW PARAPETS
	FENCE		ACCESS TRACK		PROPOSED CULVERTS & PARAPETS
	GATE		WARNING SURFACE TREATMENT		WATERCOURSE/DRAINAGE DITCH
	BOLLARD		TACTILE BLISTERS		NEW / SUPPLEMENTARY PLANTING: (AS SET OUT IN CHAPTER 8 BIODIVERSITY)
	REFUSE BIN		EXISTING VEGETATION		
	PROPOSED GREENWAY PAVEMENT				



ROUGHAN & O'DONOVAN CONSULTING ENGINEERS

Offices:
 Dublin - Sandford & Santry
 Leeds - Otey
 Ireland t +353 (0) 1 294 0800
 UK t +44 (0) 113 360 1720

Project Title: **WEST CLARE RAILWAY GREENWAY SECTION 1: KILRUSH TO KILKEE**

ENVIRONMENTAL IMPACT ASSESSMENT REPORT

Drawing Title: **PROPOSED GREENWAY LAYOUT SHEET 11 OF 45**

Drawn: LA	File:	Status: E.I.A.R.
Designed: MCR	Job No: 21.121	Drawing No: Fig 4.12
Checked: DN	Scale: 1:10,000	Rev: P0
Approved: EOC	Date: April 2026	



LEGEND:

	PROPOSED DEVELOPMENT		PROPOSED VERGE		EXISTING CULVERT & NEW PARAPETS
	FENCE		ACCESS TRACK		PROPOSED CULVERTS & PARAPETS
	GATE		WARNING SURFACE TREATMENT		WATERCOURSE/DRAINAGE DITCH
	BOLLARD		TACTILE BLISTERS		NEW / SUPPLEMENTARY PLANTING: (AS SET OUT IN CHAPTER 8 BIODIVERSITY)
	REFUSE BIN		EXISTING VEGETATION		
	PROPOSED GREENWAY PAVEMENT				

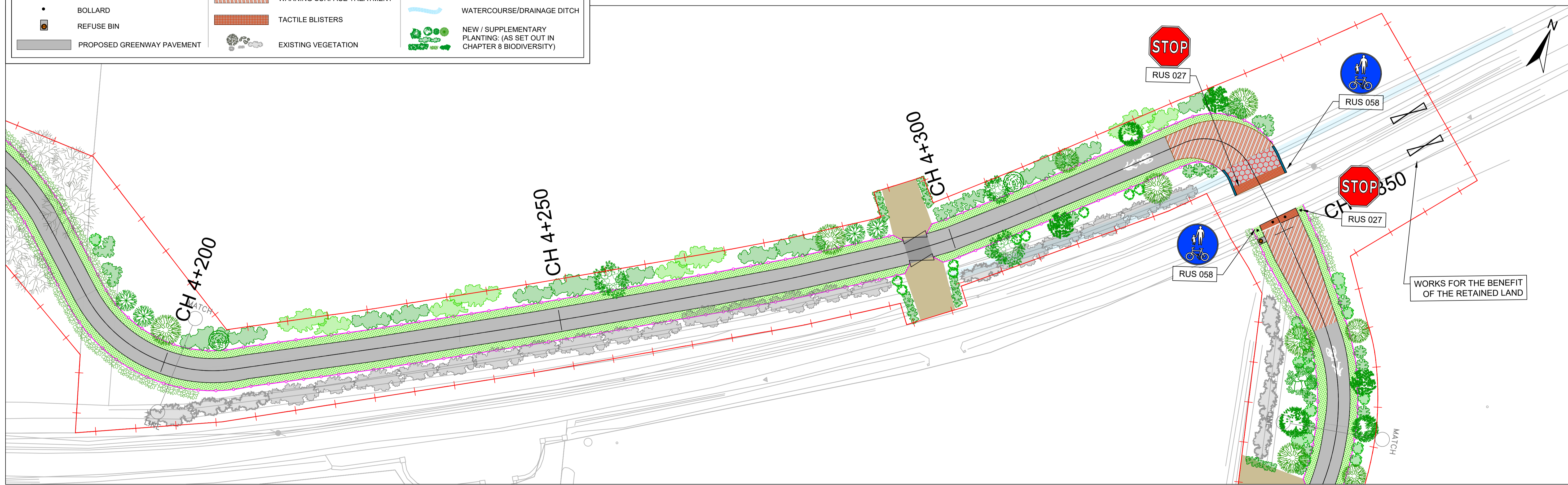

ROUGHAN & O'DONOVAN
CONSULTING ENGINEERS

Offices:
Dublin - Sandford & Santry
Leeds - Otley
Ireland t +353 (0) 1 294 0800
UK t +44 (0) 113 360 1720

Project Title:
WEST CLARE RAILWAY GREENWAY
SECTION 1: KILRUSH TO KILKEE

ENVIRONMENTAL IMPACT ASSESSMENT REPORT

Drawing Title:
PROPOSED GREENWAY LAYOUT
SHEET 12 OF 45

Drawn: LA	File:	Status: E.I.A.R.
Designed: MCR	Job No: 21.121	Drawing No: Fig 4.13
Checked: DN	Scale: 1:10,000	Rev: P0
Approved: EOC	Date: April 2026	

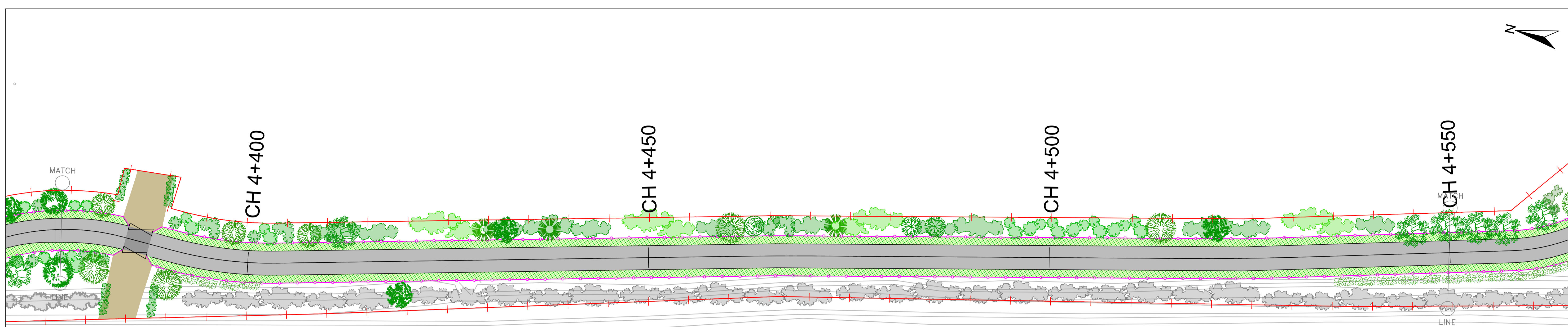

LEGEND:

	PROPOSED DEVELOPMENT		PROPOSED VERGE		EXISTING CULVERT & NEW PARAPETS
	FENCE		ACCESS TRACK		PROPOSED CULVERTS & PARAPETS
	GATE		WARNING SURFACE TREATMENT		WATERCOURSE/DRAINAGE DITCH
	BOLLARD		TACTILE BLISTERS		NEW / SUPPLEMENTARY PLANTING: (AS SET OUT IN CHAPTER 8 BIODIVERSITY)
	REFUSE BIN		EXISTING VEGETATION		
	PROPOSED GREENWAY PAVEMENT				



ROUGHAN & O'DONOVAN
CONSULTING ENGINEERS

Offices:
Dublin - Sandycroft & Santry
Leeds - Otley
Ireland t +353 (0) 1 294 0800
UK t +44 (0) 113 360 1720

Project Title
WEST CLARE RAILWAY GREENWAY
SECTION 1: KILRUSH TO KILKEE

ENVIRONMENTAL IMPACT ASSESSMENT REPORT

Drawing Title: PROPOSED GREENWAY LAYOUT SHEET 13 OF 45			
Drawn: LA	File:	Status: E.I.A.R.	Rev:
Designed: MCR	Job No: 21.121	Fig 4.14	P0
Checked: DN	Scale: 1:10,000		
Approved: EOC	Date: April 2026		

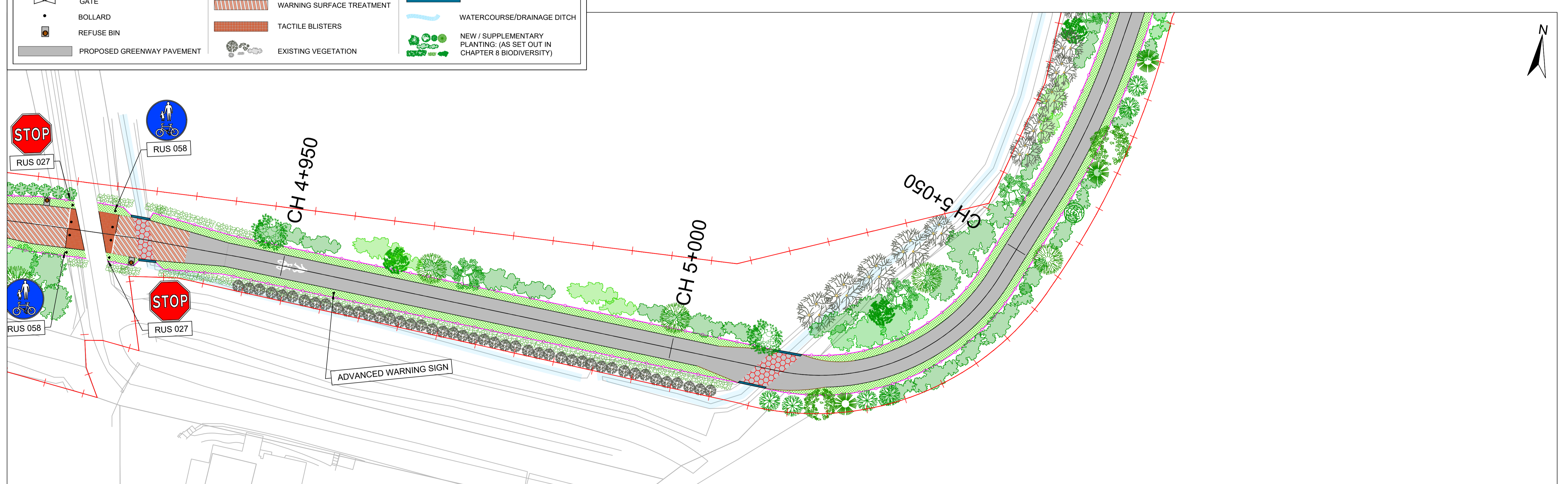

LEGEND:

	PROPOSED DEVELOPMENT		PROPOSED VERGE		EXISTING CULVERT & NEW PARAPETS
	FENCE		ACCESS TRACK		PROPOSED CULVERTS & PARAPETS
	GATE		WARNING SURFACE TREATMENT		WATERCOURSE/DRAINAGE DITCH
	BOLLARD		TACTILE BLISTERS		NEW / SUPPLEMENTARY PLANTING: (AS SET OUT IN CHAPTER 8 BIODIVERSITY)
	REFUSE BIN		EXISTING VEGETATION		
	PROPOSED GREENWAY PAVEMENT				



ROUGHAN & O'DONOVAN CONSULTING ENGINEERS

Offices:
 Dublin - Sandycroft & Santry
 Leeds - Otley
 Ireland t +353 (0) 1 294 0800
 UK t +44 (0) 113 360 1720

Project Title	WEST CLARE RAILWAY GREENWAY SECTION 1: KILRUSH TO KILKEE	
	ENVIRONMENTAL IMPACT ASSESSMENT REPORT	

Drawing Title: PROPOSED GREENWAY LAYOUT SHEET 14 OF 45			
Drawn: LA	File:	Status: E.I.A.R.	
Designed: MCR	Job No: 21.121	Drawing No: Fig 4.15	Rev: P0
Checked: DN	Scale: 1:10,000		
Approved: EOC	Date: April 2026		

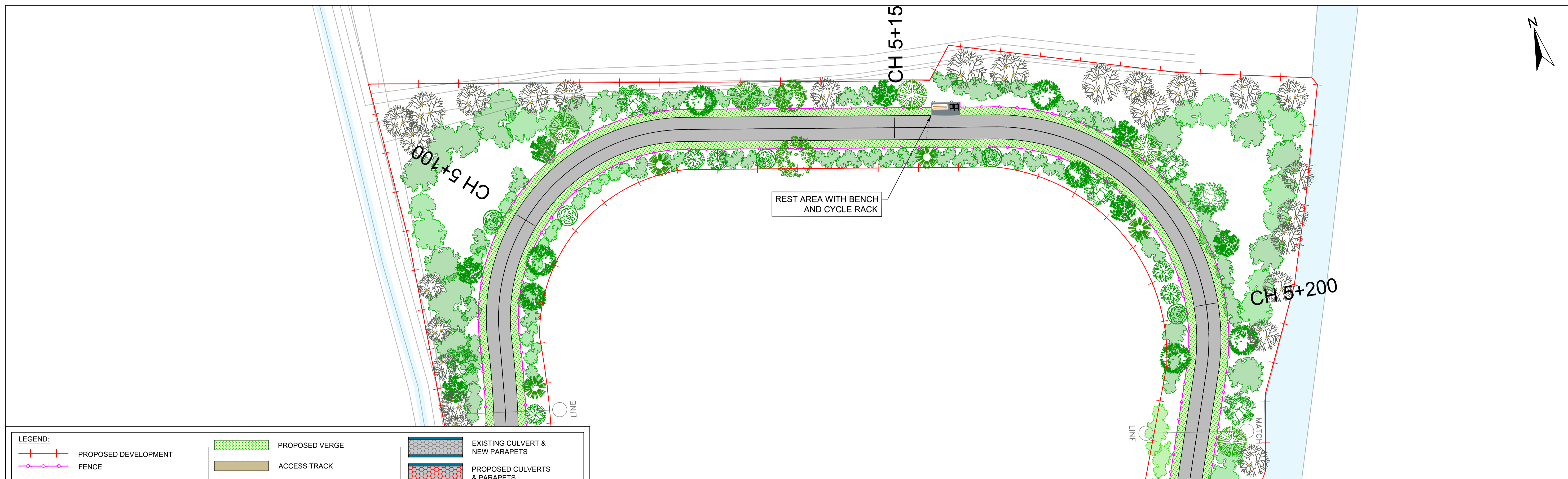

LEGEND:

	PROPOSED DEVELOPMENT		PROPOSED VERGE		EXISTING CULVERT & NEW PARAPETS
	FENCE		ACCESS TRACK		PROPOSED CULVERTS & PARAPETS
	GATE		WARNING SURFACE TREATMENT		WATERCOURSE/DRAINAGE DITCH
	BOLLARD		TACTILE BLISTERS		NEW / SUPPLEMENTARY PLANTING: (AS SET OUT IN CHAPTER 8 BIODIVERSITY)
	REFUSE BIN		EXISTING VEGETATION		
	PROPOSED GREENWAY PAVEMENT				

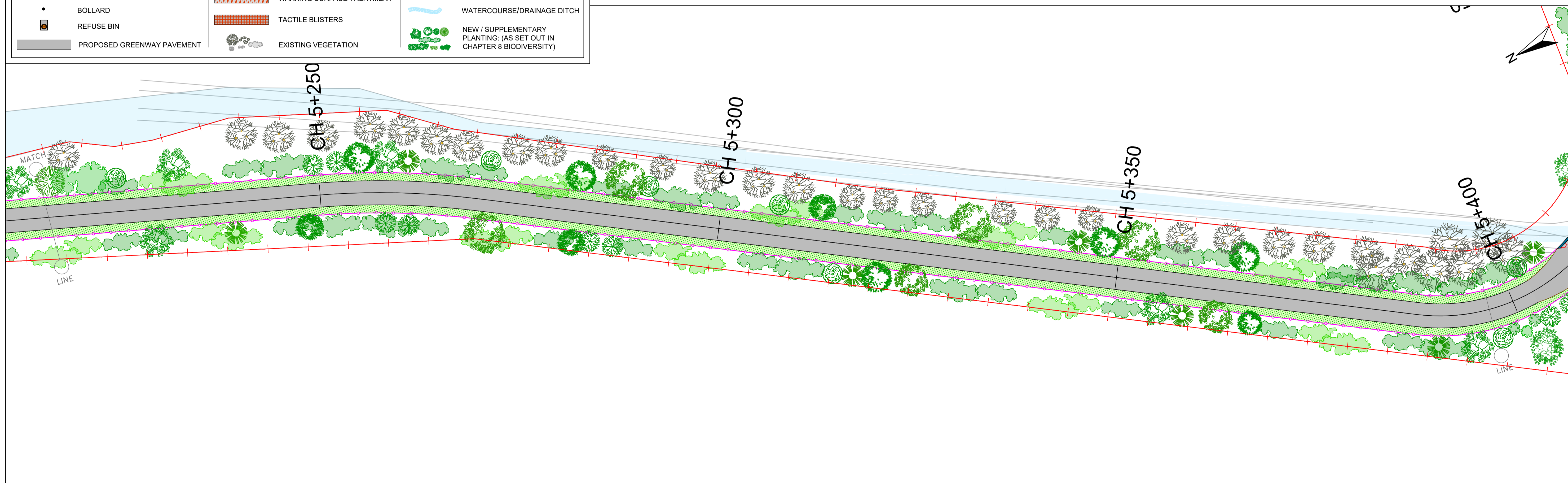

ROUGHAN & O'DONOVAN
CONSULTING ENGINEERS

Offices:
Dublin - Sandycord & Santry
Leeds - Otley
Ireland t +353 (0) 1 294 0800
UK t +44 (0) 113 360 1720

Project Title:
WEST CLARE RAILWAY GREENWAY
SECTION 1: KILRUSH TO KILKEE

ENVIRONMENTAL IMPACT ASSESSMENT REPORT

Drawing Title:
PROPOSED GREENWAY LAYOUT
SHEET 15 OF 45

Drawn: LA	File:	Status: E.I.A.R.
Designed: MCR	Job No: 21.121	Drawing No: Fig 4.16
Checked: DN	Scale: 1:10,000	Rev: P0
Approved: EOC	Date: April 2026	

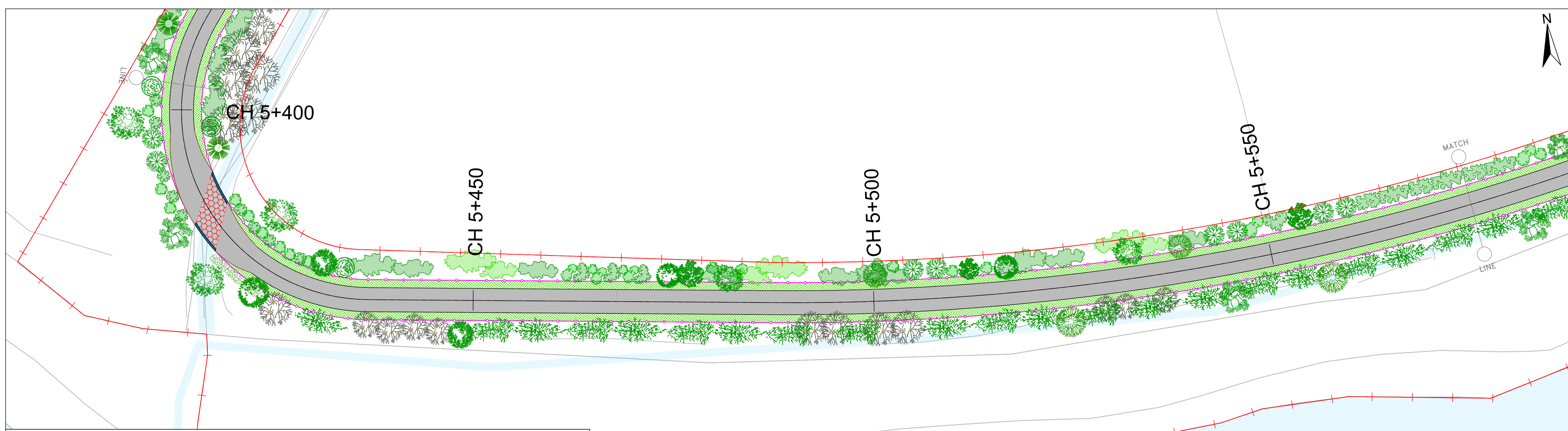

LEGEND:

	PROPOSED DEVELOPMENT		PROPOSED VERGE		EXISTING CULVERT & NEW PARAPETS
	FENCE		ACCESS TRACK		PROPOSED CULVERTS & PARAPETS
	GATE		WARNING SURFACE TREATMENT		WATERCOURSE/DRAINAGE DITCH
	BOLLARD		TACTILE BLISTERS		NEW / SUPPLEMENTARY PLANTING: (AS SET OUT IN CHAPTER 8 BIODIVERSITY)
	REFUSE BIN		EXISTING VEGETATION		
	PROPOSED GREENWAY PAVEMENT				



ROUGHAN & O'DONOVAN
CONSULTING ENGINEERS

Offices:
 Dublin - Sandford & Santry
 Leeds - Otley
 Ireland t +353 (0) 1 294 0800
 UK t +44 (0) 113 360 1720

Project Title	WEST CLARE RAILWAY GREENWAY SECTION 1: KILRUSH TO KILKEE	
	ENVIRONMENTAL IMPACT ASSESSMENT REPORT	

Drawing Title: PROPOSED GREENWAY LAYOUT SHEET 16 OF 45			
Drawn: LA	File:	Status: E.I.A.R.	
Designed: MCR	Job No: 21.121		
Checked: DN	Scale: 1:10,000	Drawing No: Fig 4.17	Rev: P0
Approved: EOC	Date: April 2026		



LEGEND:

	PROPOSED DEVELOPMENT		PROPOSED VERGE		EXISTING CULVERT & NEW PARAPETS
	FENCE		ACCESS TRACK		PROPOSED CULVERTS & PARAPETS
	GATE		WARNING SURFACE TREATMENT		WATERCOURSE/DRAINAGE DITCH
	BOLLARD		TACTILE BLISTERS		NEW / SUPPLEMENTARY PLANTING: (AS SET OUT IN CHAPTER 8 BIODIVERSITY)
	REFUSE BIN		EXISTING VEGETATION		
	PROPOSED GREENWAY PAVEMENT				



ROUGHAN & O'DONOVAN
CONSULTING ENGINEERS

Offices:
Dublin - Sandford & Santry
Leeds - Otley
Ireland t +353 (0) 1 294 0800
UK t +44 (0) 113 360 1720

Project Title	WEST CLARE RAILWAY GREENWAY SECTION 1: KILRUSH TO KILKEE	
	ENVIRONMENTAL IMPACT ASSESSMENT REPORT	

Drawing Title: PROPOSED GREENWAY LAYOUT SHEET 17 OF 45			
Drawn: LA	File:	Status: E.I.A.R.	
Designed: MCR	Job No: 21.121	Drawing No: Fig 4.18	Rev: P0
Checked: DN	Scale: 1:10,000		
Approved: EOC	Date: April 2026		

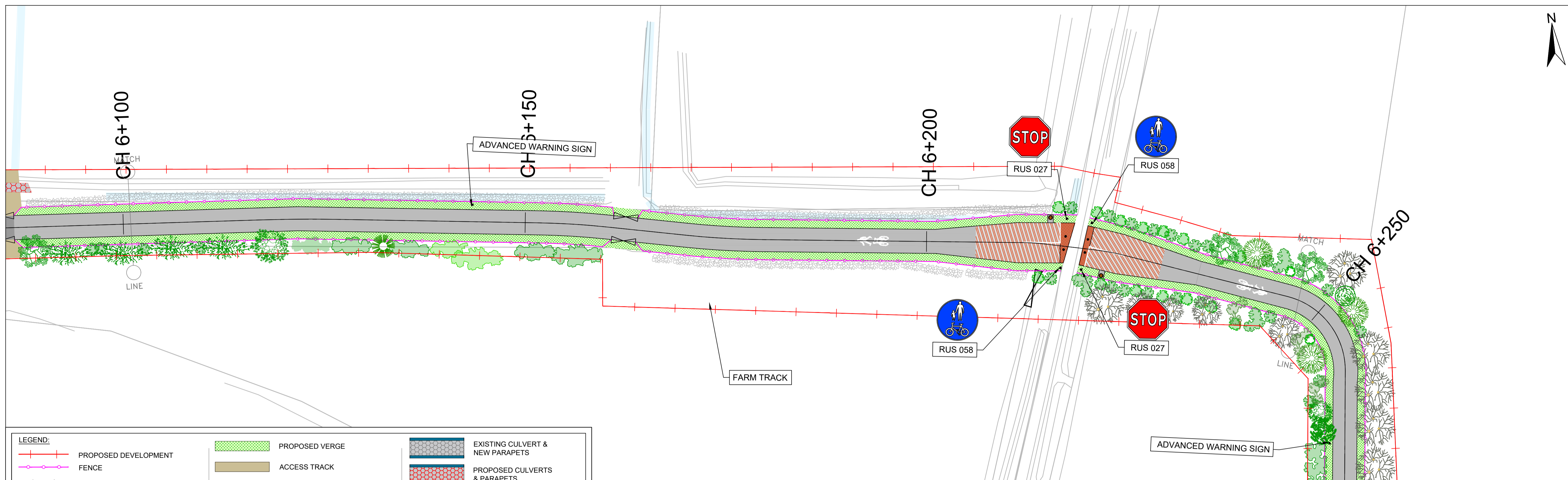

LEGEND:

	PROPOSED DEVELOPMENT		PROPOSED VERGE		EXISTING CULVERT & NEW PARAPETS
	FENCE		ACCESS TRACK		PROPOSED CULVERTS & PARAPETS
	GATE		WARNING SURFACE TREATMENT		WATERCOURSE/DRAINAGE DITCH
	BOLLARD		TACTILE BLISTERS		NEW / SUPPLEMENTARY PLANTING: (AS SET OUT IN CHAPTER 8 BIODIVERSITY)
	REFUSE BIN		EXISTING VEGETATION		
	PROPOSED GREENWAY PAVEMENT				



ROUGHAN & O'DONOVAN
CONSULTING ENGINEERS

Offices:
Dublin - Sandford & Santry
Leeds - Otey
Ireland - t +353 (0) 1 294 0800
UK - t +44 (0) 113 360 1720

Project Title:
WEST CLARE RAILWAY GREENWAY
SECTION 1: KILRUSH TO KILKEE

ENVIRONMENTAL IMPACT ASSESSMENT REPORT

Drawing Title: PROPOSED GREENWAY LAYOUT SHEET 18 OF 45			
Drawn: LA	File:	Status: E.I.A.R.	
Designed: MCR	Job No: 21.121	Drawing No: Fig 4.19	Rev: P0
Checked: DN	Scale: 1:10,000		
Approved: EOC	Date: April 2026		



LEGEND:

	PROPOSED DEVELOPMENT		PROPOSED VERGE		EXISTING CULVERT & NEW PARAPETS
	FENCE		ACCESS TRACK		PROPOSED CULVERTS & PARAPETS
	GATE		WARNING SURFACE TREATMENT		WATERCOURSE/DRAINAGE DITCH
	BOLLARD		TACTILE BLISTERS		NEW / SUPPLEMENTARY PLANTING: (AS SET OUT IN CHAPTER 8 BIODIVERSITY)
	REFUSE BIN		EXISTING VEGETATION		
	PROPOSED GREENWAY PAVEMENT				



<p>COMHAIRLE CONTAE AN CHLÁIR CLARE COUNTY COUNCIL</p>		<p>Bonneagar Iompair Éireann Transport Infrastructure Ireland</p>	<p>ROUGHAN & O'DONOVAN CONSULTING ENGINEERS</p> <p>Offices: Dublin - Sandford & Santry Leeds - Otley Ireland t +353 (0) 1 294 0800 UK t +44 (0) 113 360 1720</p>	Project Title: WEST CLARE RAILWAY GREENWAY SECTION 1: KILRUSH TO KILKEE	Drawing Title: PROPOSED GREENWAY LAYOUT SHEET 19 OF 45								
				ENVIRONMENTAL IMPACT ASSESSMENT REPORT	<table border="1"> <tr> <td>Drawn: LA</td> <td>File:</td> <td>Status: E.I.A.R.</td> </tr> <tr> <td>Designed: MCR</td> <td>Job No: 21.121</td> <td></td> </tr> <tr> <td>Checked: DN</td> <td>Scale: 1:10,000</td> <td>Drawing No: Fig 4.20</td> </tr> <tr> <td>Approved: EOC</td> <td>Date: April 2026</td> <td>Rev: P0</td> </tr> </table>	Drawn: LA	File:	Status: E.I.A.R.	Designed: MCR	Job No: 21.121		Checked: DN	Scale: 1:10,000
Drawn: LA	File:	Status: E.I.A.R.											
Designed: MCR	Job No: 21.121												
Checked: DN	Scale: 1:10,000	Drawing No: Fig 4.20											
Approved: EOC	Date: April 2026	Rev: P0											